



2019 Annual Report



# STANLEY COMMUNITY HOSPITAL BOARD OF DIRECTORS:

Doug Kinnoin - President  
Aaron Skarsgard – Vice President  
Jim Enge  
Derald Hoover  
Sheryl Sorenson

ORGANIZATIONAL STRUCTURE SUPPORTING THE MOUNTRAIL COUNTY HEALTH CENTER (MCHC).  
MCHC IS MADE UP OF THE MOUNTRAIL COUNTY MEDICAL CENTER/T.H. REIARSON  
RURAL HEALTH CLINIC AND THE MOUNTRAIL BETHEL HOME.

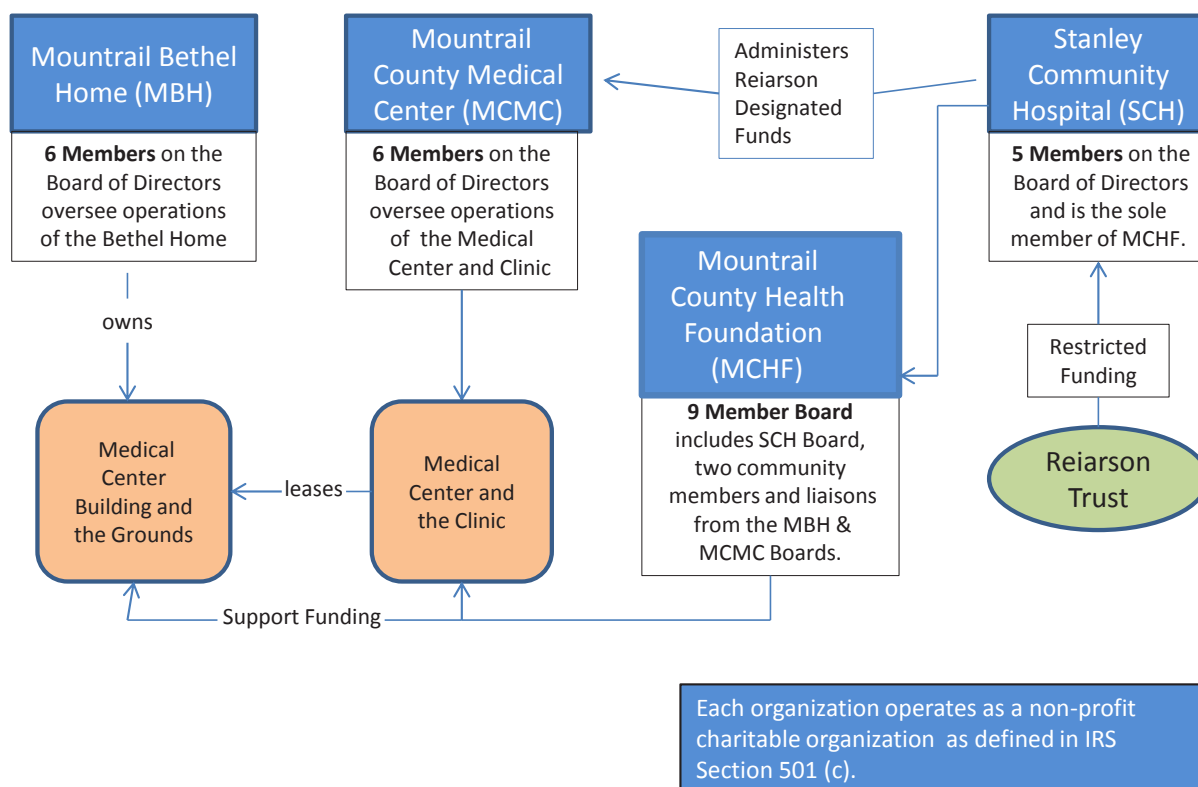

## MOUNTRAIL COUNTY HEALTH FOUNDATION BOARD OF DIRECTORS:

Wade Enget – President—Community Member  
Doug Kinnoin – Vice President—SCH Board Member  
Cleo Bykonen – Secretary/Treasurer—Community Member  
Derald Hoover—SCH Board Member  
Aaron Skarsgard—SCH Board Member  
Sheryl Sorenson—SCH Board Member  
Jim Enge—SCH Board Member  
Heath Hetzel—MCMC Liaison  
John Anderson—MBH Liaison  
Steph Everett - Foundation Director  
Sam Stanger - Foundation Coordinator

# Donor Wall

The Mountrail County Health Foundation and its board members from SCH, MCMC and MBH are extremely grateful for the financial support provided by present and past area residents and local businesses. As in the words of Ray Rude during the 1999 Capital Campaign, “we hope the residents in the area understand the importance of looking ahead, understand the changes in healthcare, and will also get behind this important effort and make it successful.” And in looking at the Donor Wall inside the T.H. Reiarson Rural Health Clinic, we can see how evident this support is still so many years later. We sincerely thank you for this.

## LEGACY

### \$250,000 AND ABOVE

In loving memory of Dora Larson - Jack and Lilly Peterson  
In loving memory of Frankie Cvancara and the  
Rosencrans Family - Darlene Cvancara  
American Bank Center  
In loving Memory of their daughter, Ann  
- Gary and Jenette Nelson  
City of Stanley - EDC

## FOUNDERS

### \$100,000-\$249,999

Connie Kinnoin  
In loving memory of Herbert Kannianen  
and Kathryn Kannianen Hilman - Dorothy Kannianen  
Wayne and Diana Evans  
American Lutheran Church of Stanley  
Clifford Bakke  
EOG Resources  
Bethlehem Lutheran Church of Ross  
In loving memory of Mavis Wright - Stan Wright  
In Loving Memory of Bert and Martina Aas, Gustav and  
Malin Solberg and Brunell and Edith Aas - Karen Aas  
Becklin  
Mountrail County Job Development Authority

## BUILDERS

### \$50,000-\$99,999

Doug Kinnoin  
Roger and Sheryl Sorenson  
In loving memory of Henry, Olia and Aldon Strobeck  
Terry Anderson  
Franklin D. and Rosemary Martens  
Fred Sorenson  
The Domaskin Family  
Pinnacle of Stanley/Tioga  
In loving memory of Jerry Harstad  
and Dora Larson - Marie Harstad  
Our Savior's Free Lutheran Church of Stanley  
Knife River Lutheran Church  
Farm Credit Services of Mandan & Agbribank  
Farm Credit Services of ND  
Springan Family  
Stanley Area Community Foundation

## PATRONS

### \$25,000-\$49,999

In loving memory of Kathryn Kannianen Hillman  
- Carl and Michelle Kannianen  
Wayne and Daleen Johnson  
Hess Corporation  
Gordon and Sharon Aas  
Zion Lutheran Church of Berthold  
Queen of the Most Holy  
Rosary Catholic Church of Stanley  
Gerald and Beverly Olson  
Daisy and Kenneth Buen Estate  
Williston Economic Development  
In loving memory of Anton, Dora, and Dale Rehak  
- Howard and Janice Rehak

## CORNERSTONE

### \$10,000-\$24,999

Vaughn Niemitalo  
Gene and Carol Hanson  
Larry and Dorothy Goodall  
Marshall and Jane Craft  
Jr. and Carolyn Brandt Family  
In loving memory of Oscar and Doris Enge  
- The Enge Family  
In memory of Wallace R. and Thora Nelson  
Larry and Grace Lystad & Family  
Stanley Hospital Auxiliary

Derald and Ruth Hoover  
Border Plains Equipment LLC of Williston  
In loving memory of Rudolph and Mary Hukkanen  
and Clifford and Anna Bykonen - Ken and Cleo Bykonen  
George and Susie Olson  
Bill and Lil Meiers & Family  
In loving memory of Wallace and Thora Nelson  
- Jacolyn Nelson and Family  
Rick and Glad Meiers  
In loving memory of Robert and Corine Hagen  
- Connie R. Hagen  
Tom and Judy Hove  
The Gaynelle Nesheim Family  
Bethel Home Auxiliary  
In loving memory of Dora Larson  
- Orville and Betty Harstad  
Gerry and Lucy Solberg  
In loving memory of Verne and Hattie Hagey  
- John and Janet Guinn  
In loving memory of Verne and Hattie Hagey  
- John Hagey  
Roger and Renae Gjellstad  
Stella Belik  
Oppidan Inc.  
David and Virginia Hynek  
BNC National Bank of Stanley  
Enbridge/North Dakota Pipeline Company LLC  
Holy Cross Lutheran Church of Powers Lake  
Moutrail County Promoter  
St. Joseph's Community  
Health Foundation  
In loving memory of Oscar and Beatrice Anderson  
- Duane and Bev Fretheim  
Sandy and Kevin Harstad  
In loving memory of Mae and Lester Paulson and Walter  
and Alice Will - The Will Family

## FAMILY AND FRIENDS

### \$5,000-\$9,999

In loving memory of the Hartstom Family  
- Barbara Gilbertson  
In loving memory of the Hartstrom Family  
- Steve Hartstrom  
Aaron and Ashley Skarsgard  
In loving memory of Milo and Olga Evans  
- Lane and Ardis Evans  
In loving memory of Ervin and Evelyn Evans,  
and Joseph and Harriet Erickson  
- Roger E. and Adeline Evans  
In loving memory of Robert and Corine Hagen  
- Wes Hagen  
Curt and Lesley Trulson  
Jerome and Peggy Anderson & Family  
Allen and Debbie Lund  
Ackerman-Estvold  
Scott and Nancy Meiers  
Jack and Aneda Fladeland  
In loving memory of Bev Rugland - Gordon Rugland  
Kenneth Rugland Estate  
In loving memory of Darold Evenson - Colleen Evenson  
In loving memory of Bennie and Bertina Thorvig  
- Evonne Piepkorn  
Mitchell and Doris Bures  
In loving memory of Wallace R. Nelson  
- Chancey and Gerry Henin  
Randy and Bonnie Nichols  
Wade and Karen Enget  
Kelly and Denise Hanson  
Stanley River of Life Church  
The George and Thelma Solberg Family  
In loving memory of Marie Hofman - Hofman Family Trust  
North Dakota Community Foundation  
First National Bank and Trust Co. of Williston

## SUSTAINING

### \$1,000-\$4,999

In loving memory of  
Robert E. and Bernice Grant,  
Lawrence and Bernice Halvorson  
- Robert N. and Helen Grant  
Arlene and Fred Johnson  
Cliff and Krystle Tollefson  
Charlie Sorenson  
Brian and Diane Hollinger  
Brian and Janel Borud  
In loving memory of Debbie Molzahn  
- Christopher and Dianna Beehler Family  
Jim and Steph Everett  
Taryn and Carly Lumley  
In loving memory of Craig Skaar  
- Tanya Skaar  
In loving memory of Brent Weston,  
Mary Leith, and Marion Weston  
- Scott and Sue Weston  
Heath and Kris Hetzel & Family  
In loving memory of Andy and Myrtle Moore  
- Ted and Jane Dobrovolsky  
Ray and Angela Schepp  
Gray's Golf Carts  
Jennifer Wolfgang  
Jim Clark Family  
Rudy Kruckenberg  
In loving memory of Arvid Anderson  
- Irene Anderson  
Skip Wing  
Bob and Judy Harvey  
In loving memory of Clark Rismon  
- Jane Rismon Family  
Gary and Judy Johnson & Family  
Mike and Kimberly Sorenson  
Dakota Quality Grain Coop  
Gooseneck Implement of Stanley  
Cory and Karyn Meyer  
Bill and Anna Marie Whitmore  
John Bannister  
Randy and Jane Streifel  
Don and Connie Longmuir  
In loving memory of Carl and Nora Kinnoin,  
Gus and Ruth Rudolph  
- Jerry and Nancy Rudolph  
Kermont and Joyce Hollekim  
In loving memory of Joseph McSweeney  
- Erin and John Anderson  
Ken and Joan Littlefield  
In loving memory of Wayne Larson, Ervin Larson,  
Clara Trana, and Jeff Trana  
- Ron and Linda Hamers  
In loving memory of Gus and Ruth Rudolph  
- Tom Rudolph  
In loving memory of Michael Kinnoin  
- Meyer and Diane Kinnoin  
Lion's Club of Stanley  
In loving memory of Ellen Lindberg  
and Ruth Anderson - Dan and Karen Lindberg  
First English Free Lutheran Church of Lostwood, ND  
Marshall and Angie Olson  
Jubal and Deann Jarmin  
Keith and Taina Karow  
In Loving Memory of Ernest and Adeline Maki  
Charles and Maryls Juma  
Derald and Sylvia Fladeland  
MDU Resources Foundation  
Denise and Steve Douglas  
The Hollekim Family in Memory of Bud  
Pamela Schulte Vaden

# *The Mountrail County Health Foundation raises funds...*

not only through cash gifts, endowments, memorials, special projects or other gifting arrangements, but also through grants from great companies and non-profits such as:

## *2013*

- Stanley Area Community Foundation—\$25,000  
Five Year Pledge for Phase One—Enclosed Ambulance Bay, Additional ER Room, CT Scanner Suite and Nurses' Station
- Farm Credit—\$30,000  
Emergency room exam equipment including three stretchers and an EKG machine and seven exam tables for the clinic

## *2014*

- Stanley Area Community Foundation—\$5,000, Farm Credit—\$15,000, St. Joe's Community Foundation—\$7,500 and the Hospital Auxiliary—\$5,000  
Portable Ultrasound Machine
- Hess—\$20,000  
X-Ray Machine

## *2015*

- Farm Credit— \$25,000  
Hospital Nurses' Call Station
- Hess—\$19,700  
Portable X-Ray Machine

## *2016*

- Farm Credit —\$15,000, MDU Resources Foundation—\$2,500, and St. Joe's Community Foundation—\$5,000  
Rest-Q pressure redistribution Mattresses and Bed frames for the Bethel Home.

A donation from Olga Sather's estate was specifically used to assist in purchasing the remaining bed frames and mattresses, so every resident had a new bed. The Foundation Board felt that Olga would be so happy to know all of her friends were sleeping comfortably now on new mattresses!

- Center for Rural Health—\$2,500  
Funding for the 1st Annual R-COOL Scrubs Camp presented to the 9th—12th Graders at SHS

## *2017*

- Farm Credit—\$5,000, North Dakota Community Foundation—\$5,000, and the Stanley Area Community Foundation—\$5,000  
Secure Care Roam alert system for the Bethel Home
- Blue Cross ND Caring Foundation—\$4,300  
Sitting/Standing Desks for 5 MBH Employees, 5 County Employees and 5 School Employees
- Center for Rural Health—\$2,500  
Funding for the 2nd Annual R-COOL Scrubs Camp presented to the 9th—12th Graders at SHS

## *2018*

- St. Joe's Community Foundation—\$2,500  
Culinox Steam table for the Mountrail Bethel Home Kitchen
- Williston Star Fund—\$30,000, Stanley Area Community Foundation—\$40,000, Mountrail County JDA—\$100,000 five year pledge, St. Joe's Community Foundation—\$5,000 Grant Match  
Funding for the construction of Rosen Place on 8th Assisted Living

## *2019*

- Blue Cross ND Caring Foundation—\$4,937.48  
SkittleSkool II and Mental Health Hub Meeting
- Center for Rural Health—\$2,500  
Funding for the R-COOL Scrubs Camp presented to the 9th—12th Graders at SHS
- Stanley Area Community Foundation—\$7,000  
Funding for the Dare to Define YOU Youth Leadership Program for Stanley





## *Nobody takes care of you like your own...*

Mountrail County Health Foundation sponsored several community events again during the year of 2019. These events ranged from bringing in Janet Maxson to speak at a 2nd Annual Heart Healthy Women's Expo to encouraging everyone throughout town to Wear Red, Get Caught Doing it and be Rewarded! We also partnered with the Stanley Public Schools and the Stanley Park District for the 3rd Annual "Back 2 School Bash" in the High School east parking lot. This collaborative project included local churches donating school supplies so the kids could shop while they were there, the Mountrail County Medical Center offering reduced priced physicals, and the Upper Missouri District Health Unit performing immunizations. A huge thank you to the awesome Blue Jay Touch the Truck participants: Stanley Fire Department, Stanley Ambulance Service, Stanley Police Department and Mountrail Williams Electric Cooperative for their Powertown Demo. Last, but certainly not least, thank you to Dayne's Icy Treat Delight for providing the yummy ice cream treats to everyone got to eat compliments of the Stanley Park District!

The Foundation continues to partner with the local churches, Cash Wise, the Stanley Park District and the Stanley Public School's to fund a program that helps provide nutritious food to children in need in our area. The S.A.C.K. program provides weekend meals for 50 Elementary children per week and numerous High School students through the pantry located at the H.S. We thank you for donating to this cause!

Twenty two Stanley, Powers Lake and Berthold High 7th and 8th Graders were able to attend Scrubs Academy, a four day/three night camp held on the University of North Dakota campus in June because of the Foundation. The Scrubs Academy encourages middle school students from across North Dakota to pursue a career in healthcare. Students participate in hands-on activities and received information related to a variety of healthcare professions. The Foundation sponsored SCRUBS Camp again this year with the Center for Rural Health. This event is a day long camp for High School Scrubs Camp for grades 9th – 12 Grade, during which ten presenters are brought in to talk to the students what led them into the Medical Profession. Each presenter also brought interactive equipment to give the students hands on experience in their scope of practice.

The Foundation, Park District and SHS's hosted "Skittle Skool II" at the High School for all 7th—12th Graders again this past April. We brought back the 20 plus presenters that covered 11 topics ranging from Sexting to Drug Exposure and its Effects. This time they focused on the message, "Now you know what hidden dangers are out there....here are the coping skills to address them." During the week of Skittle Skool II, the Foundation brought in Teen Suicide/Mental Health Motivational Speaker Jeff Yalden. He spent the day in the five schools that fall under the area of impact for the Mountrail County Health Foundation. These schools are Stanley, Powers Lake, New Town, Parshall and Berthold/Plaza.

Stemming from the week of Jeff Yalden, Skittle Skool II, and from the CHNA results, the Foundation has taken on the responsibility of addressing Mental Health needs in the community, and being the front end funder of the Dare to Define YOU youth program. As a part of this program, we brought Jeff back to the schools he visited this past spring. Future plans for this program include hosting many more events to increase public education about mental health in the years to come.





## Golfing "Fore" A Cause

With a full tournament again this year, we were able to raise over \$12,400! This money went towards Broda chairs and a Spa Room for our MBH residents.

We want to thank our wonderful 2019 hole sponsors: Pearl Valley Oilfield Services, Dakota Drug, Mountrail Builders, Geneil Vedaa of AFLAC, Mountrail County Farm Bureau, Mountrail Williams Electric Cooperative, Midstate Telephone, NAPA, Border Plains Equipment, American Bank Center, Secure Energy Services, BNC Bank, EAPC, Kyle Hanson, Border States, Springan Furniture, Prairie Ford. We also want to thank everyone who has been a part of this wonderful event over the years. With their help we have been able to raise \$71,310 over the past six years.



*The T.H. Reiarson Trust can only give funding to the Mountrail County Medical Center solely for improvements and equipment.*

Mr. Reiarson was a life-long farmer, who lived south of Ross. In his Last Will and Testament, he created this trust for the benefit of the Stanley Community Hospital. T.H. was specific in his will that the trust be prudently managed by the SCH board. This trust has been helping with improvements for the hospital since the late 1970's. He would be amazed at how his trust could help pay for the following over the last six years:

- \$2,410,406.60 for the building of the T.H. Reiarson Rural Health Clinic
- \$1,731,577.33 for the Electronic Healthcare Records systems
- \$249,725.46 for signage, furnishing and technology for the new clinic, such as the new electronic billboard
- \$24,823.68 for the new [www.stanleyhealth.org](http://www.stanleyhealth.org) website
- \$707,193.70 for equipment for the hospital and clinic such as a portable ultrasound, Nurses Call Station, CT Scanner, Bathing System, Bobcat and accessories, Ophthalmoscopes for ER, Urine Analyzer, CR Reader for X-Ray, Glidescope, and our most recent purchase a 3-D Mammography Machine, CT 3-D Reconstruction Workstation and a Digital X-Ray Up-grade
- \$4,784.03 for training for Hospital and Clinic Billing Staff
- \$339,051.00 for the new parking lot and the MCMC Physical Therapy remodel
- \$135,357.14 for Service Contracts for MCMC Equipment



Last year we thanked Gary Nelson in our Annual Report for the years of service to the SCH/Foundation Board. This year we honor his amazing legacy. Thank you for all you did Gary. You will be sorely missed.

**Gary S. Nelson**

May 18, 1941-November 16, 2019



# PARTNERING FOR THE FUTURE CAPITAL CAMPAIGN

In October of 2013, the Mountrail County Health Foundation implemented the “Partnering for the Future” Capital Campaign to meet the funding needs of the three construction phases outlined below. With the help of generous local residents, churches, business owners, the T.H. Reiarson Trust, key energy companies and grants, the Foundation has been able to raise just shy of 7 million dollars. Phase One, Phase Two and the first portions of Phase Three are complete and paid in full. Since February of 2019, we have funded \$2.8 million dollars for the build out of Rosen Place on 8th Assisted Living and the Bethel Chapel. Funds were secured by grant writing and private donations. We thank you from the bottom of our hearts for all the support you all have given to enable these projects to become a reality!

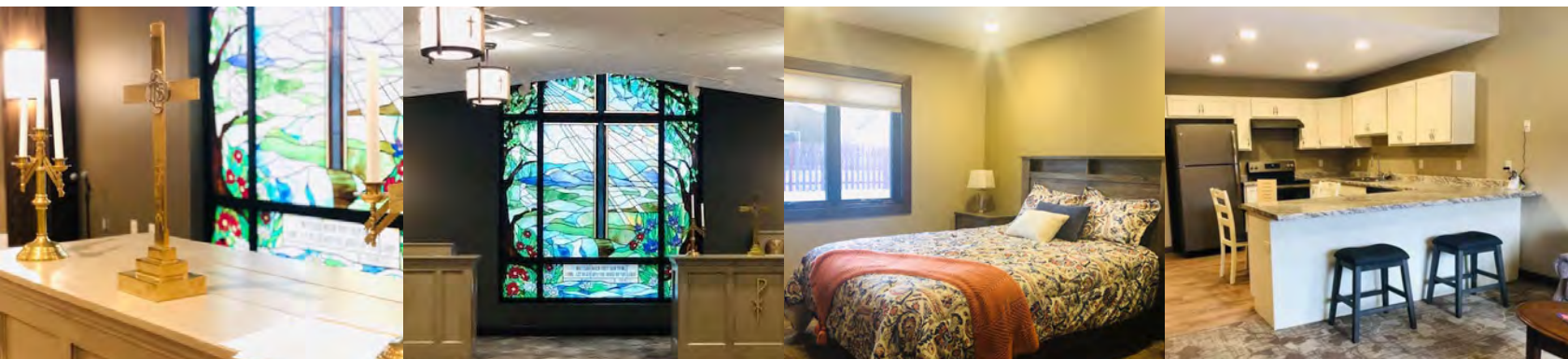

**PHASE ONE: ER REMODEL, ADDITION OF A CT SCANNER SUITE AND AN ENCLOSED AMBULANCE BAY - PROJECT COMPLETE -TOTAL PROJECT COST: \$1.5 MILLION (PAID IN FULL)**

**PHASE TWO: EXPANSION OF THE T.H. REIARSON RURAL HEALTH CLINIC - PROJECT COMPLETE - TOTAL PROJECT COST: \$2.5 MILLION (PAID IN FULL)**

**PHASE THREE, PART 1, 2A AND 2B: FIRST PART OF THE MOUNTRAIL BETHEL HOME PROJECT—\$4.4 MILLION DOLLARS (PAID IN FULL)**

- New employee parking lot to the south of the Mountrail County Health Center Campus
- Fourteen Unit Rosen Place on 8th Assisted Living Complex in the old employee parking lot
- New Bethel Chapel in the existing courtyard area



# Please Help Us Make the New Bethel Home Project Become a Reality...

With all the new construction surrounding the Mountrail Bethel Home, it's time to start focusing on a new Nursing Home. The over 65 population will be growing by 45.4 percent by the year 2029, and we want to be here for them every step of the way. From our independent living option of Centennial Court to our Rosen Place on 8th Assisted Living, we are able to offer on the Mountrail County Health Center campus a full continuum of healthcare services, as we become a CCRC (Continuing Care Retirement Community). We want to be the perfect place and location for our residents to continue their commitment to their community as they age. This being said, this will be our most aggressive project yet in regards to dollar amounts. If you feel led to donate to this cause, please know 100 percent of your donation will go to this project.

## LEGEND

- PHASE 1 - CHAPEL
- PHASE 2A - SOUTH PARKING LOT
- 2B - ASSISTED LIVING
- CONNECTING LINK
- PHASE 3A - DEMOLITION OF EXISTING CONGRUATE HOUSING & GARAGE
- 3B - NURSING HOME
- 3C - KITCHEN AREA REMODEL
- PHASE 4A - DEMOLITION OF EXISTING NORTH NURSING HOME WING
- 4B - NEW HOSPITAL ENTRY
- PHASE 5A - DEMOLITION OF EXISTING SOUTH NURSING HOME WING
- 5B - CONGRUATE LIVING
- 5C - INTERIOR HOSPITAL REMODELING
- EXISTING TO REMAIN
- GREEN SPACE

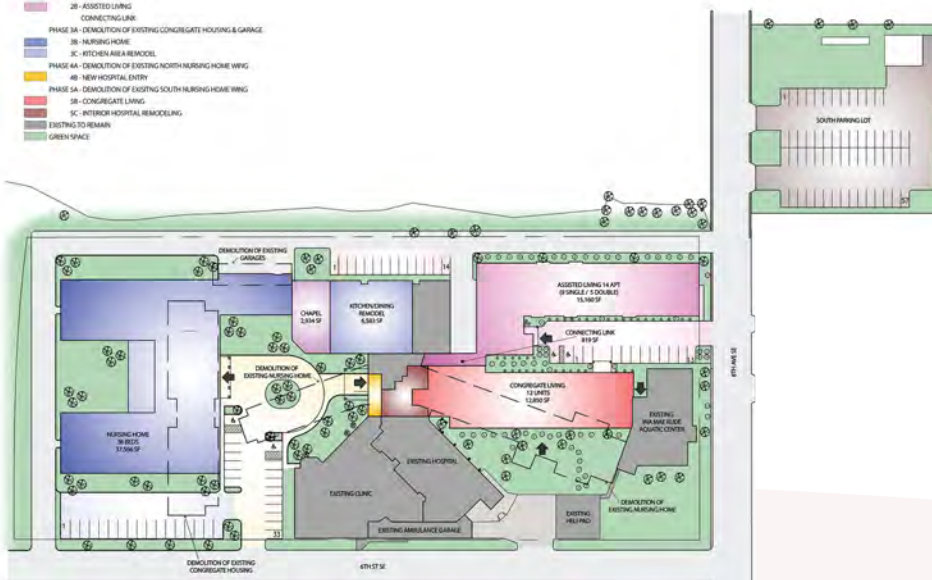

## Phase Three Part Three— New Mountrail Bethel Home —Estimated Total Project Cost: \$15 million

- New 48 bed Nursing Home to the north
- New Centennial Court adjacent to Rosen Place on 8th Assisted Living
- Remodel the existing Dining Room into a larger kitchen and Purchasing Department

**YES!** In recognition and appreciation for the health care services and programs provided by **Mountrail County Health Center**, and in support of the **Partnering for the Future** campaign, I/we would like to make the following gift/pledge:

**Way #1:** Enclosed is a tax deductible contribution in the amount of \$ \_\_\_\_\_ in honor/memory of \_\_\_\_\_.

**Way #2:** I/We pledge \$ \_\_\_\_\_. Attached is \$ \_\_\_\_\_.

The balance will be paid over the next   2     3     4     5   or other years, beginning on \_\_\_\_\_ (date) of which payments will be made:

  Annually     Quarterly     Monthly   or as follows \_\_\_\_\_

Check out our website to pay with a credit card or an EFT (Visa, Mastercard, and American Express) - [www.mountrailcountyhealthfoundation.org](http://www.mountrailcountyhealthfoundation.org)

Name \_\_\_\_\_

Address \_\_\_\_\_

City \_\_\_\_\_ State \_\_\_\_\_ Zip \_\_\_\_\_ Email \_\_\_\_\_

☐ Yes, you have my/our permission to list us as a donor. My/our gift will be acknowledged on the donor wall in the T.H. Reiarson Rural Health Clinic and outside the new Chapel area.

• Name/Verbiage to be listed on the Donor Wall: \_\_\_\_\_

☐ No, I/we prefer to remain anonymous.

### Make Checks Payable to:

Mountrail County Health Foundation  
P.O. Box 522  
Stanley, ND 58784



# Treasurer's Report Comparison

## MOUNTRAIL COUNTY HEALTH FOUNDATION (2013-2018 Comparison)

### FOUNDATION BANK

<u>ACCOUNT BALANCES:</u>	<i>2013</i>	<i>2014</i>	<i>2015</i>	<i>2016</i>
General Fund .....	\$361,669.74 .....	\$242,545.27 .....	\$209,085.84 .....	\$229,488.24
Building Fund .....	\$256,587.67 .....	\$811,586.80 .....	\$1,432,827.34 .....	\$1,858,962.98

### FOUNDATION INVESTMENTS:

MCHF Investment CD .....	\$141,934.76 .....	\$142,218.63 .....	\$142,503.07	----
Ann Nelson				
Memorial CD - ER .....	\$100,586.08	----	----	----
Chapel Fund CD .....	\$130,520.00 .....	\$130,870.43 .....	\$131,634.49 .....	\$132,095.56
Kitchen fund CD .....	\$200,800.00 .....	\$201,339.13 .....	\$202,514.61 .....	\$203,223.94

### PHYSICIAN ENDOWMENT:

Ending				
Market Value - IMA .....	\$1,003,603.23 .....	\$1,008,387.89 .....	\$1,006,476.99 .....	\$1,020,973.55
Ending				
Market Value - CMA	----	----	----	----

### FOUNDATION BANK

<u>ACCOUNT BALANCES:</u>	<i>2017</i>	<i>2018</i>
General Fund .....	\$304,259.43 .....	\$1,072,928,.40
Building Fund .....	\$2,023,667.95 .....	\$2,700,711.94

### FOUNDATION INVESTMENTS:

MCHF Investment CD	----	----
Ann Nelson		
Memorial CD - ER	----	----
Chapel Fund CD .....	\$132,401.74 .....	\$132,865.15
Kitchen fund CD .....	\$203,694.99 .....	\$204,407.92

### PHYSICIAN ENDOWMENT:

Ending		
Market Value - IMA .....	\$1,053,808.62 .....	\$1,016,695.76
Ending		
Market Value - CMA	----	\$79,793.93

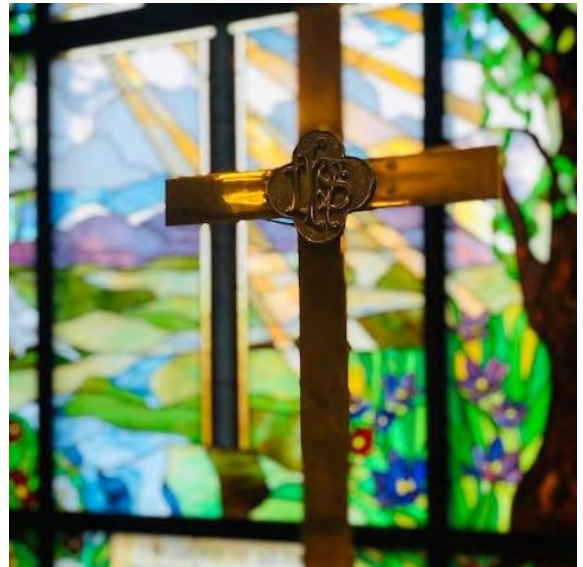





## “WE THANK YOU!”

The Mountrail County Health Foundation purpose is to “engage in, assist and contribute to the support of the exclusively charitable, scientific and educational activities and projects within the meaning of section 501 © (3) of the IRS. This corporation shall collect, receive and maintain funds and apply income and principle thereof to promote the advancements and preservation of the health care services for Mountrail County, without limitations, providing equipment, services and research and all other charitable and benevolent purposes to promote the well-being of the Stanley Community Hospital or its successor corporation, and Mountrail Bethel Home.”

The residents of Mountrail County have been amazing over the years with helping MCHF assist the Mountrail County Health Center campus embetter itself. We THANK YOU SO MUCH for this!

*- SCH Board Members, MCHF Board Members, Steph and Sam*

## WHAT IS... MOUNTRAIL COUNTY HEALTH FOUNDATION OF STANLEY, ND?

The Mountrail County Health Foundation of Stanley, ND was established November 22, 1991 and received their non-profit status a year later. The foundation was originally organized to generate charitable dollars from community members to assist with the increasing shortfalls of Medicare, Medicaid and Blue Cross reimbursements.

The Foundation provides avenues through which donors can share in the philanthropic goals of the Mountrail County Medical Center and Mountrail Bethel Home of Stanley, ND. This can be done by cash gifts, endowments, memorials, special projects or other gifting arrangements.

The foundation board members are area residents who are committed to the future of the region's healthcare providers, their services and the economic impact generated from these two healthcare organizations. We are here for you and to ensure the future of this wonderful facility.

### WAYS OF GIVING

Gifts of all sizes are needed and appreciated at Mountrail County Health Foundation. We rely on your generosity to help us purchase the latest technology, sustain vital medical programs, and continue to provide services with the compassion and caring you and your family have come to expect from Mountrail County Health Center.

All gifts serve our community and are used, consistent with donor-designated restrictions, to support projects selected by our Board of Trustees.

### WAYS TO GIVE TO THE FOUNDATION:

**1. Cash** - A gift of cash is the simplest, most straightforward and immediate way to give to Mountrail County Health Foundation. You can make a one-time donation:

- Pay ONLINE with a credit card or EFT on our website: [www.mountrailcountyhealthfoundation.org](http://www.mountrailcountyhealthfoundation.org)

OR · Mail a check to:

Mountrail County Health Foundation  
PO Box 522  
Stanley, ND 58784

Cash gifts may also be pledged over a period of up to five years and are tax deductible from the donor's adjusted gross income.

**2. Tribute/Memorial Giving** - Tribute/Memorial gifts may be made in honor of a person or an event, such as an anniversary or a birthday, or in memory of loved ones. Giving in tribute is a lovely way to honor or memorialize while at the same time making a difference in the lives of others. We publicize in the Mountrail County Promoter the names of the donors and in whose memory the donations were made. Thank you cards are also sent out from the Foundation Director. Tribute/Memorial Giving can either be made online with a credit card/EFT (Visa, Mastercard, and American Express) or by mailing a check to the above address.

**3. Gifting of Real Estate, Securities or Oil Interests** - Donating through the gifting of real estate, securities or oil interests is a wonderful way to create a legacy of support for the Mountrail County Health Foundation for years to come. Please contact the Foundation Director at 701-628-1405 or email ([foundation@stanleyhealth.org](mailto:foundation@stanleyhealth.org)) for more information.



MAILING ADDRESS: PO Box 522—Stanley, ND 58784  
PHONE NUMBER: 701-628-1405 • EMAIL: [foundation@stanleyhealth.org](mailto:foundation@stanleyhealth.org)  
WEBSITE: Check out the newly designed website:  
[www.mountrailcountyhealthfoundation.org](http://www.mountrailcountyhealthfoundation.org)

### FACEBOOK PAGE:



Find us at Mountrail County Health Foundation and follow all the events we are planning and read the informational posts!